consolider ingenio i-math mathematica ingenio 2010

WORKSHOP
RADIOTHERAPY AND MATHEMATICS

nodo.cesga

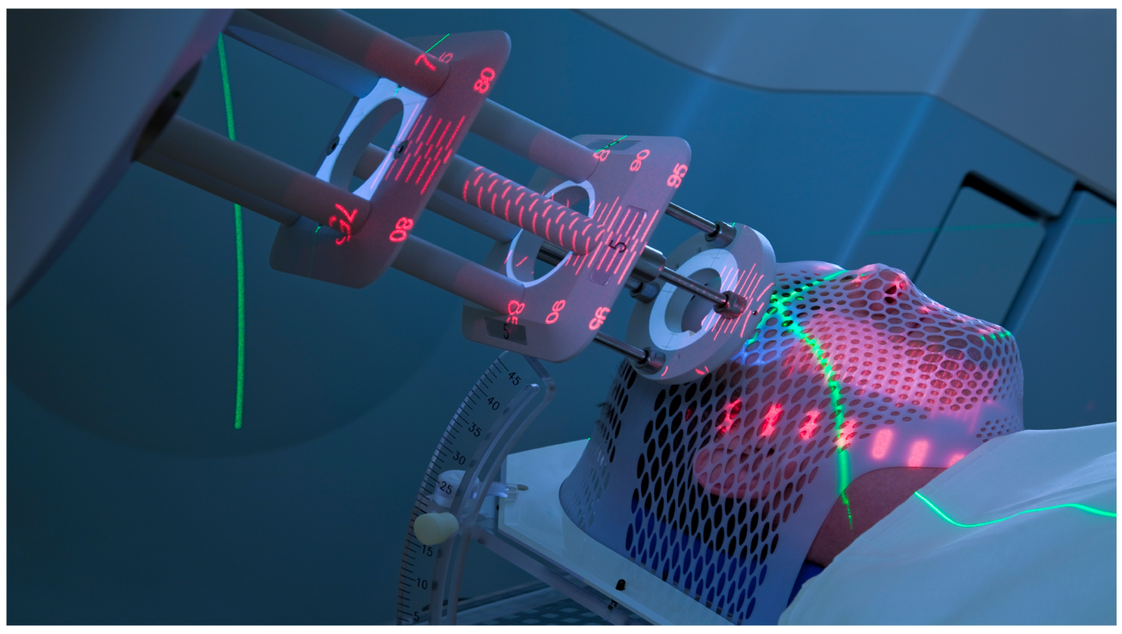

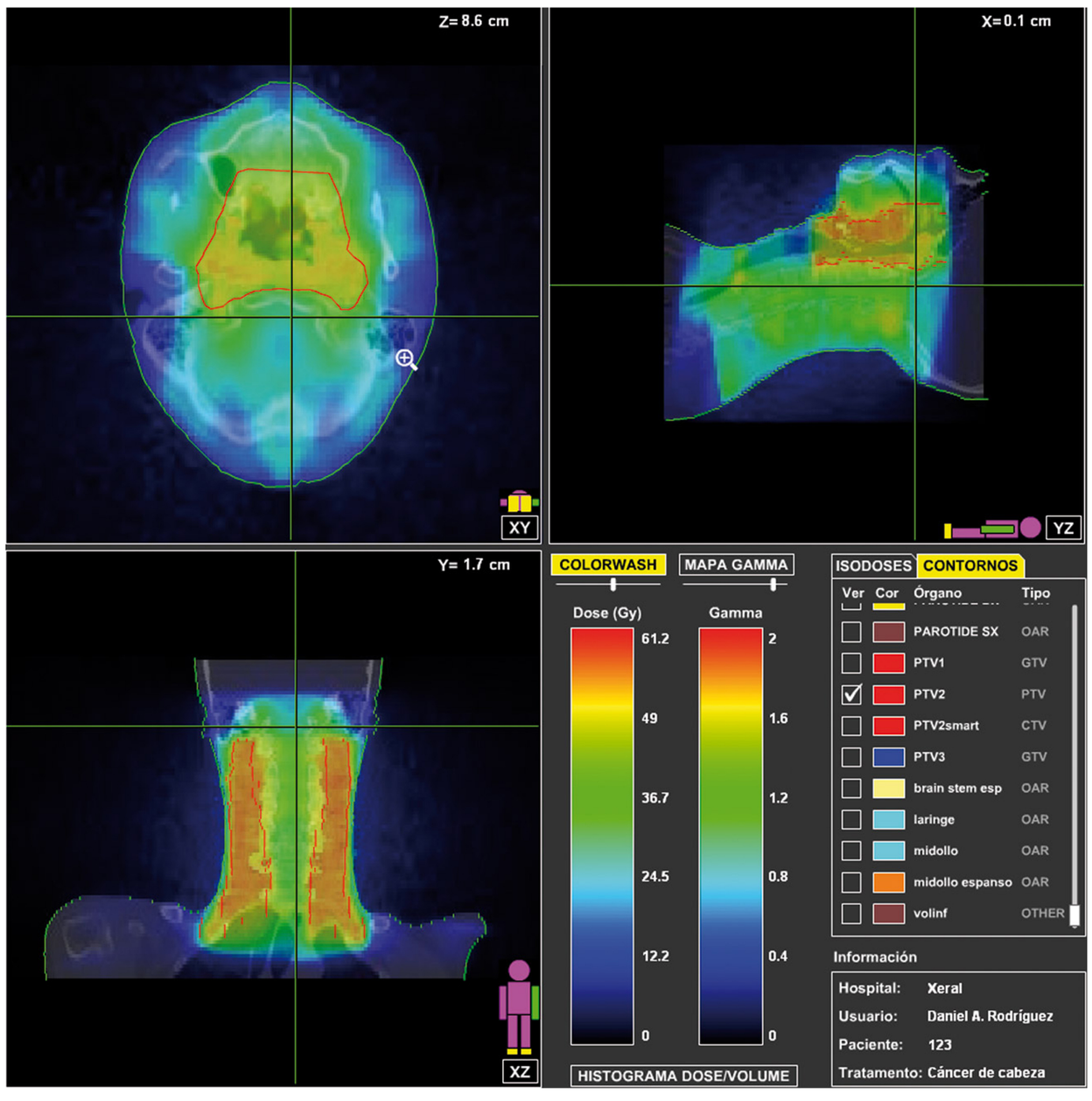

May 20th, 2010

Facultade de Matemáticas, Campus Sur, Santiago de Compostela

http://mathematica.nodo.cesga.es/radiotherapy

XUNTA DE GALICIA · GOBIERNO DE ESPAÑA · MINISTERIO DE CIENCIA E INNOVACIÓN · PROGRAMA INGENIO 2010 · UNIVERSIDADE DA CORUÑA · USC UNIVERSIDADE DE SANTIAGO DE COMPOSTELA · CESGA